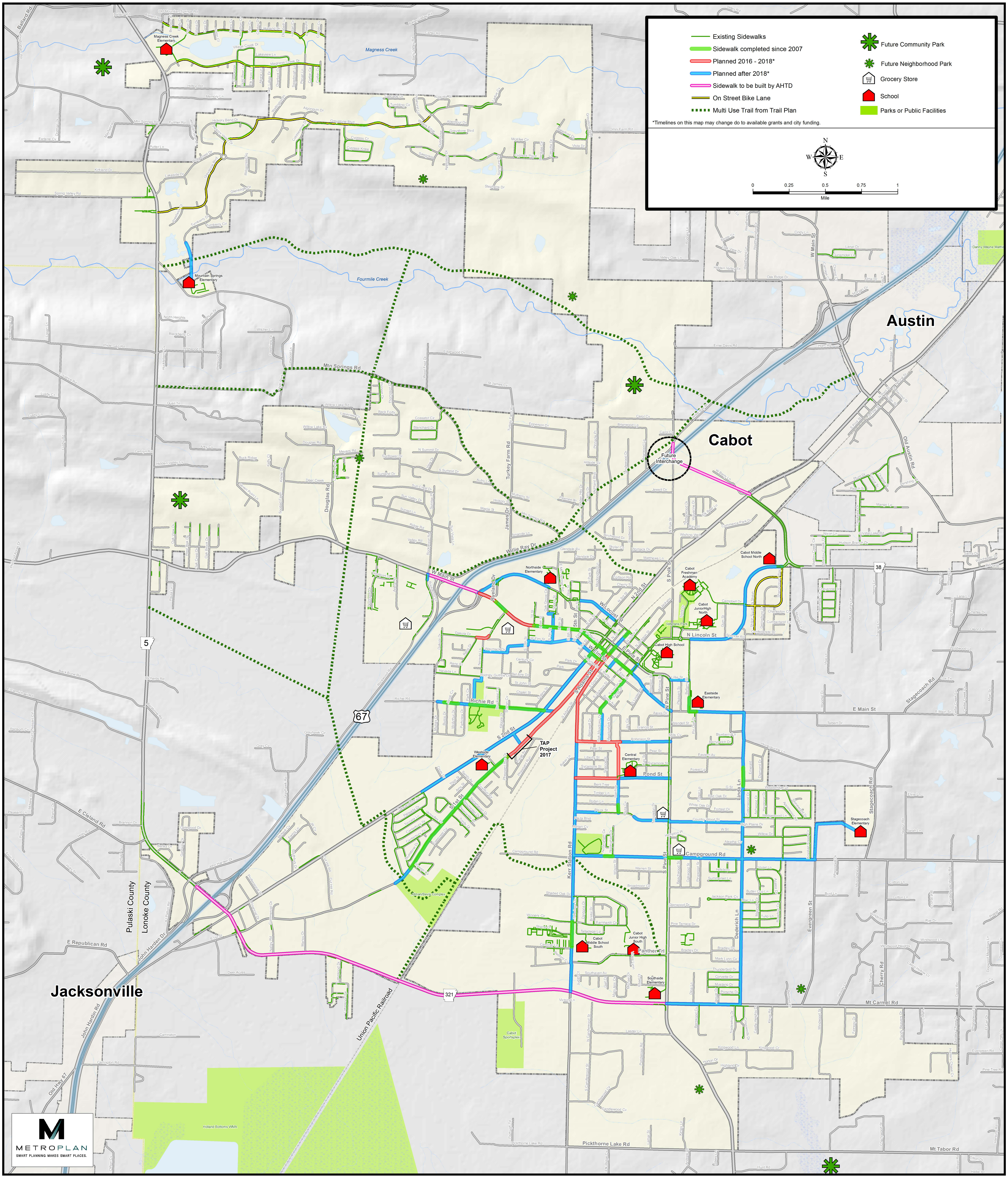
Existing Sidewalks
Sidewalk completed since 2007
Planned 2016 - 2018*
Planned after 2018*
Sidewalk to be built by AHTD
On Street Bike Lane
Multi Use Trail from Trail Plan
Future Community Park
Future Neighborhood Park
Grocery Store
School
Parks or Public Facilities
*Timelines on this map may change do to available grants and city funding.
N
W
E
S
0
0.25
0.5
0.75
1
Mile
Cabot
Austin
Jacksonville
Pulaski County
Lonoke County
Future Interchange
TAP Project 2017
Magness Creek Elementary
Mountain Springs Elementary
Northside Elementary
Cabot Freshman Academy
Cabot Middle School North
Cabot JuniorHigh North
Cabot High School
Eastside Elementary
Westside Elementary
Central Elementary
Stagecoach Elementary
Cabot Middle School South
Cabot Junior High South
Southside Elementary
Veterans Park
Allman/Bevis Complex
Cabot Sportsplex
Holland Bottoms WMA
Danny Wayne Mathis
Magness Creek
Fourmile Creek
Mtn Springs Rd
Willie Ray Dr
W Main St
E Main St
N Lincoln St
Richie Rd
S 2nd St
S 1st St
S Pine St
S Polk St
Kerr Station Rd
Campground Rd
Pond St
Linda Ln
Dederich Ln
Panther Trl
Evergreen St
Stagecoach Rd
Old Austin Rd
Mt Carmel Rd
Mt Tabor Rd
Pickthorne Lake Rd
Turkey Farm Rd
James Dr
Douglas Rd
John Harden Dr
John Hardin Rd
Old Hwy 67
E Republican Rd
E Cleland Rd
Union Pacific Railroad
5
67
38
321
METROPLAN
SMART PLANNING MAKES SMART PLACES.