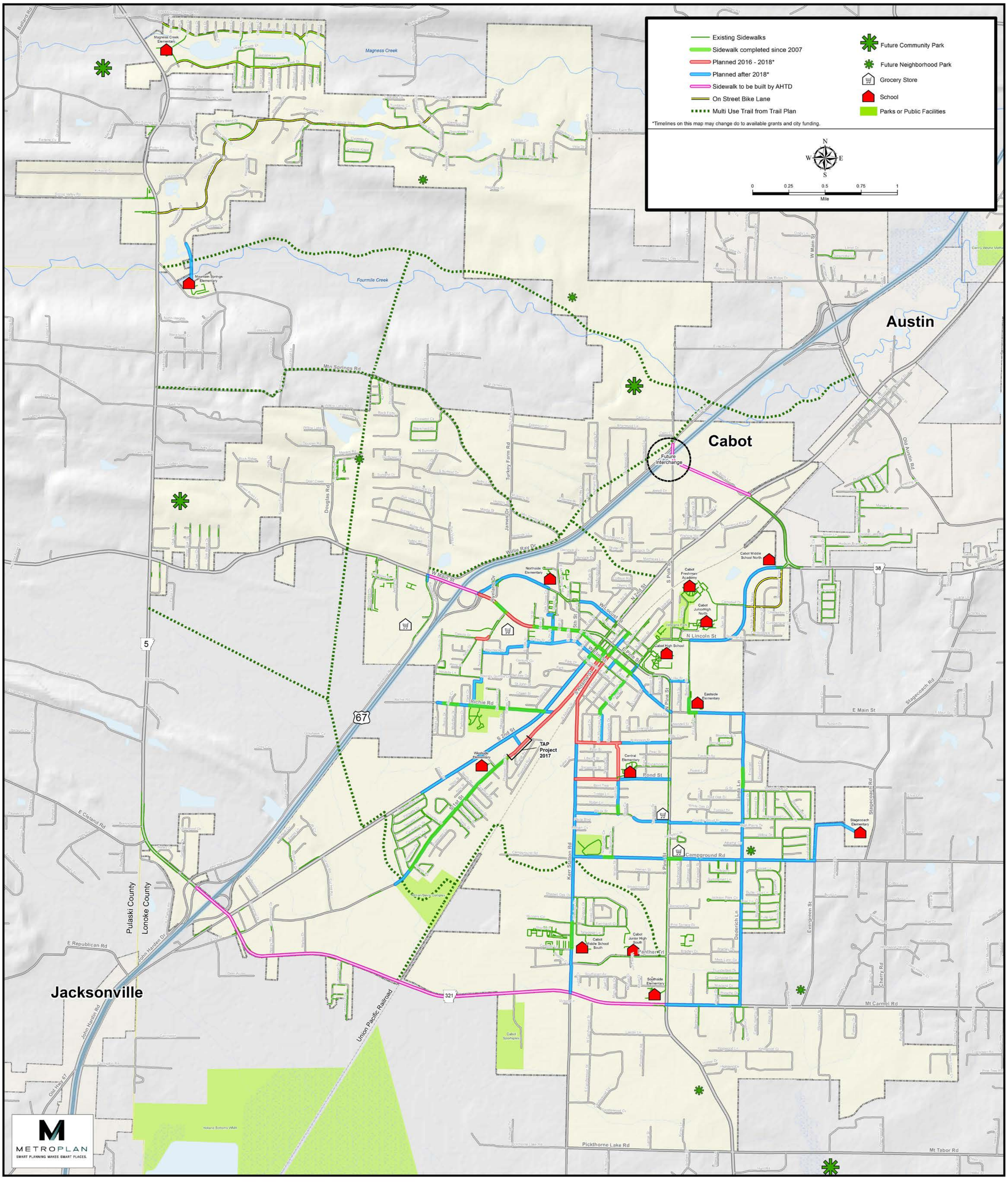# City of Cabot Pedestrian Facilities